

2nd Flute & Piccolo

2nd Flute & Piccolo

J Picc. *mp*

K *ff*

p

f

L *f*

accel. **M** Poco più mosso (♩ = 168) *f*

N *mp* *p*

1. *mf* 2. *mf ff* **P** *ff*

f

R *ff* *p* *tr*

f *ff*

2/109

PANTOMIME

Euphonium Solo

Oboe

Philip Sparke

Andante semplice (♩ = 60)

Andante semplice (♩ = 60)

tenuto a tempo

a tempo **A** Con moto

rall. **B** a tempo

Cadenza

Allegro vivace (♩ = 152 [♩. = c. 100])

(in 4 ♩. + ♩. + ♩. + ♩.)

E♭ Clt.

C **E♭ Clt.**

Oboe

Oboe

accel.

[H] Tempo I

lower Fl.

4/169

PANTOMIME

Euphonium Solo

WYAMU Band Library
Catalog Number 2805

E♭ Clarinet

Philip Sparke

Andante semplice (♩ = 60) **6** ten. a tempo **7** ten. a tempo **A** Con moto **4** *mf*

B a tempo *rall.* *f* *p*

Cadenza *rall.* **4** **6** **10** **2** *f* *Allegro vivace* (♩ = 152 [♩. = c. 100])

C **3** *p* *mf* *f* *mp*

D *ff*

E *f* *tr*

F poco rall. **4** **5** *mf* *f* *mf* *poco rall.* **4** *mf* *Allegro vivace* (♩ = 126)

E♭ Clarinet

6 *f*

G 9 *f*

mf *sf* **H** *p* *f* *p* *tr*

Tempo I (♩ = 152)
lower Fl.

accel. 2

mf *mp* **J** 3

K *ff* *p*

f *tr*

L *f*

mf *f* **M** Poco più mosso (♩ = 168)

accel.

N 7 **P** *ff* *ff*

1. 2.

f

6 *ff* **R** 14 *ff*

15/169

PANTOMIME

WTAMU Band Library
Catalog Number 2805

Euphonium Solo

1st B \flat Clarinet

Andante semplice ($\text{♩} = 60$)

Philip Sparke

div.
p

tenuto a tempo

tenuto a tempo

mf *p* *poco sf*

A Con moto *rall.* **B** a tempo

f *p*

p

mf *p* *poco sf*

rall. Cadenza

Allegro vivace ($\text{♩} = 152$ [$\text{♩} = \text{c. } 100$])
(in 4 $\text{♩} + \text{♩} + \text{♩} + \text{♩}$)

f

1st B \flat Clarinet

C
p

D

E

poco rall. **F** Poco meno mosso (♩ = 126)

1st B \flat Clarinet

1st Bb Clarinet

9/169

PANTOMIME

WTAMU Band Library
Catalog Number 2805

Euphonium Solo

2nd B♭ Clarinet

Philip Sparke

Andante semplice (♩ = 60)

tenuto a tempo [A] Con moto

[B] a tempo

Allegro vivace (♩ = 152 [♩. = c. 100])
(in 4 ♩. + ♩. + ♩. + ♩.)

rall. Cadenza

2nd B \flat Clarinet

2nd B \flat Clarinet

J

f *mp*

K

ff *p*

L

f *f* *accel.*

mf

M Poco più mosso ($\text{♩} = 168$)

f *p*

N 6

mf *p* *mf* *mf ff*

P

p *ff* *p*

R 6

ff *p*

ff

9/69

PANTOMIME

WTAMU Band Library
Catalog Number 2805

Euphonium Solo

2nd Bb Clarinet

Philip Sparke

Andante semplice (♩ = 60)

2nd Bb Clarinet

2nd B \flat Clarinet

J

f *mp*

K

ff *p*

L

f *f*

accel.

mf

M Poco più mosso ($\text{♩} = 168$)

f *p*

N 6

mf *p* *mf* *mf* *ff*

P

p *ff* *p*

R 6

ff *p*

ff

28/169

PANTOMIME

W LAMU Band Library
Catalog Number 2806

Euphonium Solo

3rd Bb Clarinet

Philip Sparke

Andante semplice (♩ = 60)

3rd Bb Clarinet

3rd B \flat Clarinet

J

K

L

accel.

M Poco più mosso (♩ = 168)

N

P

R

7/69

PANTOMIME

Euphonium Solo

WTAMU Band Library
Catalog Number 2805

E♭ Alto Clarinet

Philip Sparke

Andante semplice (♩ = 60)

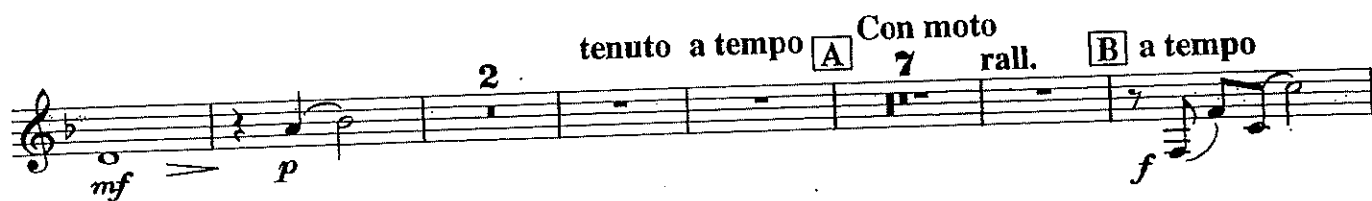

Allegro vivace (♩ = 152 [♩ = c. 100])

(in 4 ♩. + ♩. + ♩. + ♩.)

E♭ Alto Clarinet

5 **E**

f

f *mf* *p* poco rall.

F Poco meno mosso (♩ = 126) *mp* *mf*

mp *p* *p*

G 4 *f* *mp*

p

f *p* *mf*

accel. **H** Tempo I (♩ = 152) *sf* *p* *mf*

J *f* *mp*

K

L

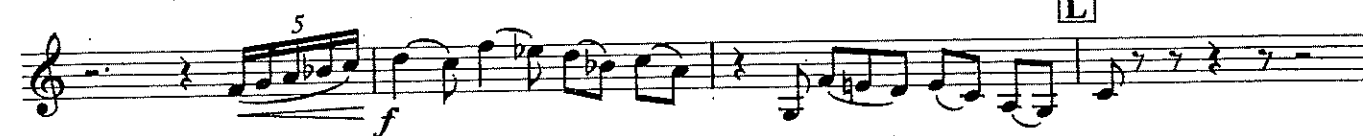

accel. **M** Poco più mosso (♩ = 168)

R 6

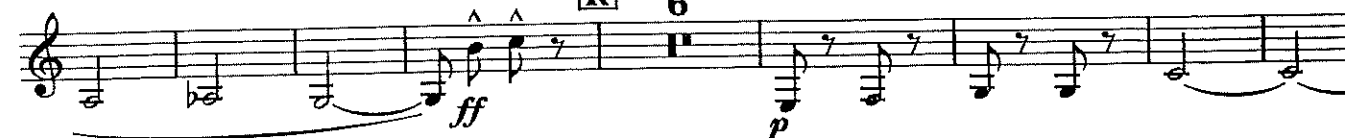

28/1/09

PANTOMIME

Euphonium Solo

WTAMU Band Library
Catalog Number 2805

Bb Bass Clarinet

Philip Sparke

Andante semplice (♩ = 60)

tenuto a tempo

p

mf

p

tenuto a tempo **A** $\frac{4}{4}$ *Con moto*

pp

mf

p

rall.

mp

B a tempo

f

p

rall.

mf

p

pp

Cadenza

Allegro vivace (♩ = 152 [♩. = c. 100])
(in 4 ♩. + ♩. + ♩. + ♩.)

f

C

p

mf

f

mp

mf

mp

B \flat Bass Clarinet

accel. **H** Tempo I ($\text{♩} = 152$)

2 2

10 8

p *mf* *f*

J

f *mp*

K

ff *p*

f

L

f

accel. **M** **N** Poco più mosso ($\text{♩} = 168$)

12 6

1. 2.

p *mf* *mf* *ff*

P

p *ff* *p* *f*

p *f* *p* *f* *fp*

R 6

ff *p*

29/10/89

PANTOMIME

Euphonium Solo

WIMU Band Library
Catalog Number 2805

Bassoon

Philip Sparke

Andante semplice (♩ = 60)

Allegro vivace (♩ = 152 [♩. = c. 100])
(in 4 ♩. + ♩. + ♩. + ♩.)

Bassoon

Eleventh musical staff in bass clef with two flats, continuing the melodic line with slurs and rests.

Twelfth musical staff in bass clef with two flats, marked *f*, *p*, and *mf*.

Bassoon

accel. **H** Tempo I (♩ = 152)

2 2 10 8

sf *p* *mf*

J

f *mp*

f

K

ff *p*

f

L

f

f

accel. **M** Poco più mosso (♩ = 168)

12 **N** 6

1. 2.

p *mf* *mf* *ff*

P

p *ff* *p*

f *p* *f* *fp*

R 6

ff *p*

ff

31/10/09

PANTOMIME

Euphonium Solo

WTAMU Band Library
Catalog Number 285

1st Eb Alto Saxophone

Andante semplice (♩ = 60)

Philip Sparke

tenuto a tempo

tenuto a tempo

A Con moto 4

rall. **B** a tempo

3

rall.

Cadenza

Allegro vivace (♩ = 152 [♩ = c. 100])

(in 4 ♩. + ♩. + ♩. + ♩.)

C Hn.3

1st E \flat Alto Saxophone

1st Eb Alto Saxophone

Tempo I (♩ = 152)

accel. 2

H 2

J 7

K 4

L

M Poco più mosso (♩ = 168)

N 7 1. 2.

P

R 6 14

mf sf p

mf f

ff p

f p

mp

mf f

ff

f

ff

ff

321/01

PANTOMIME

Euphonium Solo

WTAMU Band Library
Catalog Number 2805

2nd Eb Alto Saxophone

Philip Sparke

Andante semplice (♩ = 60) a tempo

6 tenuto 3 2

tenuto a tpo. **A** Con moto 4 rall. **B** a tempo

4 2 2

rall. Cadenza Allegro vivace (♩ = 152 [♩. = c. 100])
(in 4 ♩. + ♩. + ♩. + ♩.)

C Hn.3

D 6 4

E

poco rall.

2nd Eb Alto Saxophone

F Poco meno mosso (♩ = 126)

mp

G *mp* *p* *f*

H Tempo I (♩ = 152)

mf *sf* *p* *f* *ff*

J **K**

L *p* *mp*

M Poco più mosso (♩ = 168)

mf *f*

N **P** *ff* *ff*

R *ff* *ff*

Detailed description of the musical score: The score is written for a 2nd Eb Alto Saxophone. It consists of ten systems of music. The first system is marked 'F Poco meno mosso (♩ = 126)' and starts with a mezzo-piano (*mp*) dynamic. The second system has a first ending bracket labeled '5' and dynamics *p* and *f*. The third system has a first ending bracket labeled '4' and a second ending bracket labeled '3', with dynamics *mp*, *p*, and *f*. The fourth system is marked 'H Tempo I (♩ = 152)' and includes an 'accel.' marking with a '2' below it, and dynamics *mf*, *sf*, and *p*. The fifth system has dynamics *mf*, *f*, and *ff*, with first and second ending brackets labeled 'J 7' and 'K'. The sixth system has a first ending bracket labeled '4' and dynamics *p* and *f*. The seventh system is marked 'L' and has a dynamic of *p*. The eighth system is marked 'M Poco più mosso (♩ = 168)' and has dynamics *mf* and *f*. The ninth system is marked 'N 7' and 'P', with first and second ending brackets labeled '1.' and '2.', and dynamics *ff* and *ff*. The tenth system is marked 'R 14' and has dynamics *ff* and *ff*. The score includes various musical notations such as slurs, accents, and dynamic hairpins.

B♭ Tenor Saxophone

poco rall. [F] Poco meno mosso (♩ = 126)

accel. [H] Tempo I (♩ = 152)

accel. [M] Poco più mosso (♩ = 168)

34/109

PANTOMIME

WTAMU Band Library
Catalog Number 2805

Euphonium Solo

E♭ Baritone Saxophone

Philip Sparke

Andante semplice (♩ = 60) **6** tenuto a tempo **7** tenuto a tempo **A** Con moto **4**

rall. **B** a tempo **f** **mp** **> p**

11 rall. Cadenza **Allegro vivace** (♩ = 152 [♩. = c. 100]) (in 4 ♩. + ♩. + ♩. + ♩.) **f**

C **7** **mp** **mf** **mp** **p**

D **4** **ff** **p**

E **f** **mf**

F Poco meno mosso (♩ = 126) **4** **f** **mf** **p**

5 **p** **f**

E♭ Baritone Saxophone

G $\frac{4}{4}$ *mp* *p*

f **2**

mf *sf* *p* **H** **Tempo I** ($\text{♩} = 152$) **2** **10** **8**

mf *f* *mp* **J** **2**

f *mp*

ff *p* **K** **4**

f **L**

f

mf *f* *ff* **M** **Poco più mosso** ($\text{♩} = 168$) **N** **7** **1.** **2.**

ff **P**

f **6**

ff *ff* **R** **14**

15/10/09

PANTOMIME

Euphonium Solo

WYAMU Band Library
Catalog Number 205

1st B \flat Trumpet

Philip Sparke

Andante semplice (♩ = 60) **6** tenuto a tempo **7** tenuto a tempo **A** Con moto Hns. 1.2. (muted) mp

div. muted mf

rall. **B** a tempo. muted p

open p

mfpp mfpp f mfpp mfpp 8 rall. Cadenza

mfpp mfpp

Allegro vivace (♩ = 152 [♩. = c. 100]) (muted) (in 4 ♩. + ♩. + ♩. + ♩.) f ffp sf f

C 7 (muted) 7 f

D open ff p

E 5 p

mp

poco rall. mf f mf

1st B♭ Trumpet

F Poco meno mosso (♩ = 126)

10 *mf* *f*

G muted

p

10 open

accel. 2

H Tempo I (♩ = 152)

sf *p*

open

f *mf* *f*

J 7

K open

ff *p*

5 **L**

p

mp

accel.

M Poco più mosso (♩ = 168)

N 8

mf *f* *p*

P

2 1. 2. *f* *ff*

ff

f

R

6

ff *p*

9

f *ff*

3716a

PANTOMIME

Euphonium Solo

WTAMU Band Library
Catalog Number 2805

2nd B \flat Trumpet

Philip Sparke

Andante semplice ($\text{♩} = 60$)

6 tenuto a tempo 7 tenuto a tempo

A Con moto
Hn. 3 (muted)

rall. **B** a tempo
open

muted 8 rall.

Allegro vivace ($\text{♩} = 152$ [$\text{♩} = \text{c. } 100$])
(muted) (in 4 $\text{♩} + \text{♩} + \text{♩} + \text{♩}$)

Cadenza

C 7

(muted)

open

D

2 **2nd B \flat Trumpet**

p

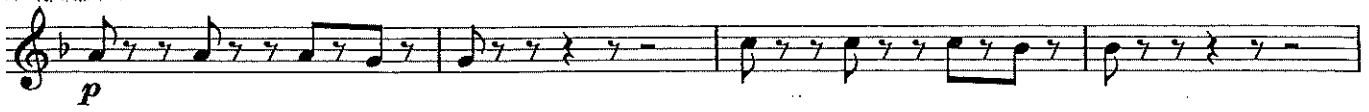

5 **E**
p

mp

mf *f*

poco rall. **F** **Poco meno mosso** ($\text{♩} = 126$)
10
mf *mf*

2 **G** muted
f *p*

10 open **2** accel.
sf

H **Tempo I** ($\text{♩} = 152$)
muted *p* *f* open *mf*

J
f *mp*

2nd B \flat Trumpet

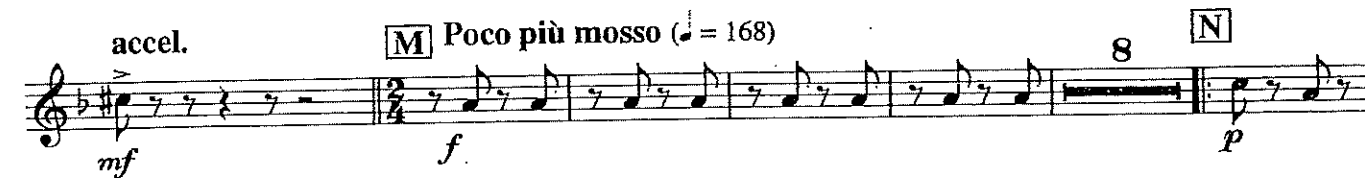
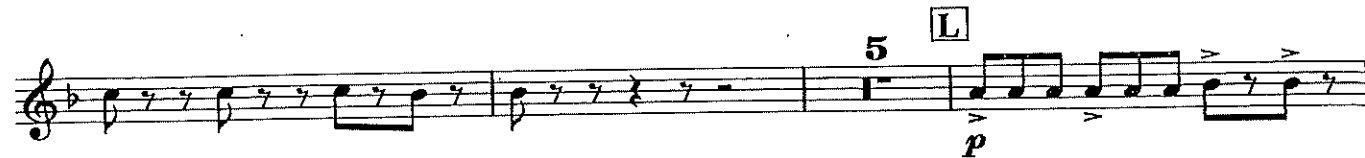

29/69

PANTOMIME

Euphonium Solo

WTAMU Band Library
Catalog Number 2805

Philip Sparke

3rd Bb Trumpet

Andante semplice (♩ = 60)

tenuto

a tempo

tenuto

a tempo

A Con moto
Hn. 4 (muted)

rall.

B a tempo
open

Cadenza

Allegro vivace (♩ = 152 [♩ = c. 100])
(muted) (in 4 ♩. + ♩. + ♩. + ♩.)

C 7

(muted)

open

D

3rd B \flat Trumpet

p

5 **E**
p

mp

mf *f*

mf *mf*

poco rall. **F** Poco meno mosso (♩ = 126)
10

f *p*

2 **G** muted

sf

10 open **2** accel.

H Tempo I (♩ = 152)
muted *p* *f* open *mf*

f *mp*

J

3rd B \flat Trumpet

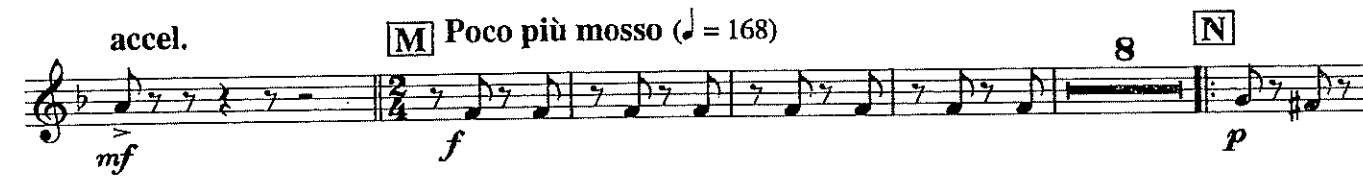

4/1/69

PANTOMIME

Euphonium Solo

WTAMU Band Library
Catalog Number 2805

1st & 2nd F Horns

Philip Sparke

Andante semplice (♩ = 60)

tenuto a tempo

tenuto a tempo **A** Con moto

rall. **B** a tempo

rall. pp

Cadenza

Allegro vivace (♩ = 152 [♩. = c. 100])
(in 4 ♩. + ♩. + ♩. + ♩.)

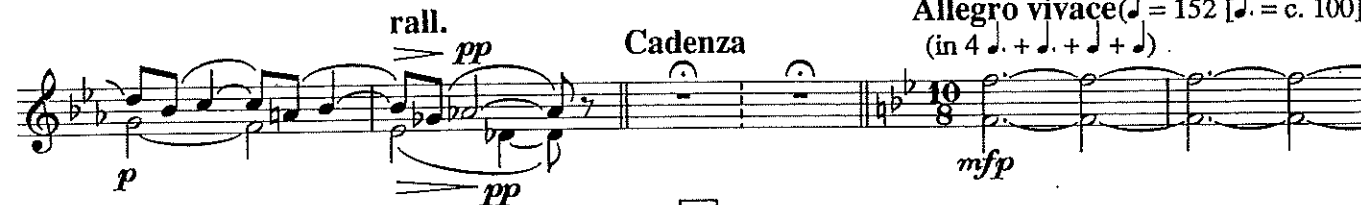

C

1st & 2nd F Horns

J

f *f* *mp*

mp

K

ff *p*

L

f *p*

mp

mp

accel. **M** Poco più mosso ($\text{♩} = 168$)

mf *f* *p*

N 6

mf *p* *mf* *mf ff*

P

ff *f*

6

ff

R 14

ff

43/169

PANTOMIME

Euphonium Solo

WTAMU Band Library
Catalog Number 2805

3rd & 4th F Horns

Philip Sparke

Andante semplice (♩ = 60) **6** ten. a tempo **7** ten. a tempo **A** Con moto **mp**

rall. **B** a tempo **11** rall. Cadenza

Allegro vivace (♩ = 152 [♩. = c. 100]) (in 4 ♩. + ♩. + ♩. + ♩.)

6 **C** **p** **mf**

5 **D** **f** **mp** **mf** **mp** **ff**

E **a2** **f** **p** **mp** **poco rall.** **Soli** **mf**

3rd & 4th F Horns

F Poco meno mosso (♩ = 126)

G

accel.

H Tempo I (♩ = 152)

J

K

L

accel.

M Poco più mosso

(♩ = 168)

N

P

R

45/69

PANTOMIME

Catalog Number _____

Euphonium Solo

1st & 2nd E \flat Horns

Philip Sparke

Andante semplice ($\text{♩} = 60$)

tenuto a tempo

tenuto a tempo [A] Con moto

rall. [B] a tempo

Allegro vivace ($\text{♩} = 152$ [$\text{♩} = \text{c. } 100$])
(in 4 $\text{♩} + \text{♩} + \text{♩} + \text{♩}$)

Cadenza

[C]

1st & 2nd E♭ Horns

1st & 2nd E♭ Horns

J

K

L

accel.

M Poco più mosso (♩ = 168)

N

P

R

16/6/09

PANTOMIME

Euphonium Solo

3rd & 4th Eb Horns

Philip Sparke

Andante semplice (♩ = 60) 6 ten. a tempo 7 ten. a tempo **A** Con moto mp

rall. **B** a tempo mp f > p 11 rall. Cadenza 10/8

Allegro vivace (♩ = 152 [♩ = c. 100]) (in 4 ♩. + ♩. + ♩. + ♩.) 6 **C** p mf

D 5 f mp ff

E a2 f p

mp a2 f mf poco rall. Soli mf 5/4

3rd & 4th E \flat Horns

F Poco meno mosso ($\text{♩} = 126$)

H Tempo I ($\text{♩} = 152$)

M Poco più mosso

($\text{♩} = 168$)

1st Trombone

Eleventh musical staff, ending with dynamics *< f*, *p*, and *ff*. It includes a measure with a '9' above it and a final fermata.

18/69

PANTOMIME

Euphonium Solo

WTAMU Band Library
Catalog Number 2805

2nd Trombone

Philip Sparke

Andante semplice (♩ = 60) **6** ten. a tempo **3**

ten. a tempo **A** Con moto **7** rall. **B** a tempo

7 p mf p poco sf

rall. Cadenza **10** Allegro vivace (♩ = 152 [♩. = c. 100]) (in 4 ♩. + ♩. + ♩. + ♩.) muted ff p

2 f p **C** **6**

(muted) p < f open mp

D ff

p

2nd Trombone

E Hn. 4 *p*

poco rall. **F** Poco meno mosso (♩ = 126) Hn. 4 *mp*

G muted *p*

(open) Hn. 4 *p*

H Tempo I (♩ = 152) ... *sfp* *mf* *mfp*

J *mp*

1st Bb Trombone (T.C.)

1st B \flat Trombone (T.C.)

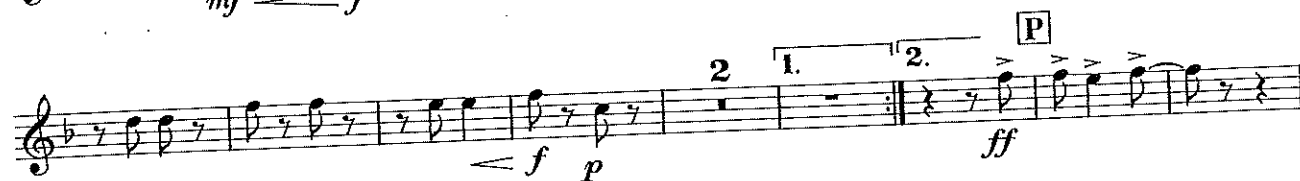
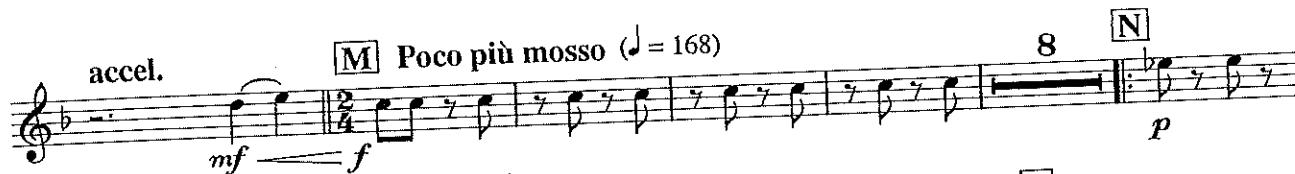

50/69

WTAMU Band Library
Catalog Number 2805

PANTOMIME

Euphonium Solo

2nd B \flat Trombone (T.C.)

Philip Sparke

Andante semplice ($\text{♩} = 60$) **6** ten. **a tempo** *p* **Hn.2**

ten. a tempo **A** **Con moto** **7** **rall.** **B** **a tempo**

poco sf *mp* *f* *p*

5 **Hn.2** *p* *mf* *p* *poco sf*

rall. **Cadenza** **Allegro vivace** ($\text{♩} = 152$ [$\text{♩} = \text{c. } 100$])
(in 4 $\text{♩} + \text{♩} + \text{♩} + \text{♩}$) **10** **8** *muted* *ff* *p*

2 *f* *p* **C** **6**

(muted) *p* *f* *open* *mp*

D *ff*

p

2nd B \flat Trombone (T.C.)

E Hns.3.4 *p*

Poco meno mosso ($\text{♩} = 126$)
poco rall. **F** Hns.3.4 *mp*

G muted *p*

Hns.3.4 (open) **5** *p*

H Tempo I ($\text{♩} = 152$)
3 open accel. *sfp* *mf* *mf*

Hn.3 *mf* *f*

J *mp*

2nd B \flat Trombone (T.C.)

[K] *ff*

p

f

[L] Hns.3.4 *p*

mp *mf* *accel.*

[M] Poco più mosso ($\text{♩} = 168$) *f* 8 [N] *p*

2 1. 2. [P] *f* *p* *ff* *ff*

f

6 [R] *ff* *p*

9 *f* *p* *ff*

5/1/69

WTAMU Band Library
Catalog Number 2805

PANTOMIME

Euphonium Solo

3rd B \flat Trombone (T.C.)

Philip Sparke

Andante semplice (♩ = 60) 6 ten. a tempo 3 ten.

mf > *p* > *poco sf* >

a tempo [A] Con moto 7 rall. [B] a tempo 7

mp < *f* > *p* > *mf* >

rall. Cadenza

p > *poco sf* > *pp*

Allegro vivace (♩ = 152 [♩. = c. 100])
(in 4 ♩. + ♩. + ♩. + ♩.)

muted > *ff* > *p* > *f* >

[C] 6 (muted) open

p > *p* < *f* > *mp* >

[D]

ff > > > >

p

[E] 6

mf < *f* > *mf* >

poco rall. [F] Poco meno mosso (♩ = 126) 10

mf > *f* >

3rd B \flat Trombone (T.C.)

2 **G** muted *p*

9 open accel. *sfp*

H Tempo I ($\text{♩} = 152$) *mf* *mfp* *f* Hn.4 *mf*

J *mp*

K *ff*

p

f

L 6 accel. **M** Poco più mosso ($\text{♩} = 168$) *mf* *f*

8 **N** *p* *<f* *p* *ff*

P *ff* *f*

6 **R** *ff* *p*

9 *<f* *p* *ff*

52/69

PANTOMIME

WTAMU Band Library
Catalog Number 2805

Euphonium Solo

1st B♭ Trombone (B.C.)

Philip Sparke

Andante semplice (♩ = 60)

tenuto a tempo

Hn.2
p₄

6

tenuto a tempo **A** Con moto rall.

B a tempo

Hn.2
p

4

Cadenza

rall.

Allegro vivace (♩ = 152 [♩ = c. 100])
(in 4 ♩. + ♩. + ♩. + ♩.)

muted

10

C

(muted)

6

open

D

1st B♭ Trombone (B.C.)

1st B \flat Trombone (B.C.)

53/69

PANTOMIME

WTAMU Band Library
Catalog Number 2805

Euphonium Solo

2nd B \flat Trombone (B.C.)

Philip Sparke

Andante semplice (♩ = 60) **6** ten. a tempo ^{Hn.2} *p*

ten. a tempo **A** Con moto *mp* rall. **B** a tempo *f* *p*

^{Hn.2} *p* **5** *mf* *p* *poco sf*

rall. *pp* Cadenza *ff* *p* Allegro vivace (♩ = 152 [♩. = c. 100]) (in 4 ♩. + ♩. + ♩. + ♩.) muted

2 *f* *p* **C** **6**

(muted) *p* *f* open *mp*

D *ff*

p

2nd B♭ Trombone (B.C.)

2nd B♭ Trombone (B.C.)

2nd B \flat Trombone (B.C.)

K
ff

p

f

L Hns. 3,4
p

mp *mf* *accel.*

M Poco più mosso ($\text{♩} = 168$) **N**
f *p*

< f *p* **P** *ff* *ff*

f

R *ff* *p*

f *p* *ff*

3rd B \flat Trombone (B.C.)

2 **G** muted
p

9 open accel.
sfp

H Tempo I ($\text{♩} = 152$)
mf *mfp* *f* Hn.4 *mf*

J
mp

K
ff

p

f

L 6 accel. **M** Poco più mosso ($\text{♩} = 168$)
mf *f*

8 **N** 2 1. 2.
p *f* *p* *ff*

P
ff *f*

6 **R**
ff *p*

9
f *p* *ff*

Bass Trombone

2 **G** muted *p*

10 open *sf* *Hn.4* *mf* accel. **H** Tempo I (♩ = 152) *mf* *mfp*

f

J *mp*

K *ff*

p

f

L 6 accel. **M** Poco più mosso (♩ = 168) *mf* *f*

8 **N** *p* *f* *p* *ff*

P *ff* *f*

6 **R** *ff* *p*

9 *f* *p* *ff*

56/69

PANTOMIME

WTAMU Band Library
Catalog Number 2805

Euphonium Solo

B \flat Euphonium (♩)
(in band)

Philip Sparke

Andante semplice (♩ = 60)

2

p

tenuto a tempo

2

mf

p

tenuto a tempo **A** Con moto
4

pp

mf

rall.

B a tempo

mp

f

p

2

p

2

mf

p

p

Allegro vivace (♩ = 152 [♩ = c. 100])
(in 4 ♩. + ♩. + ♩. + ♩.)

rall.

Cadenza

10

3

pp

f

C

p

mf

f

6

D

Hn.2 *p*

mp

ff

p

f

B♭ Euphonium (♩) (in band)

E

F poco rall. Poco meno mosso (♩ = 126)

mf B.Cl./Bsn./Bar.Sax.

Hn.4 *mp*

G

Hn.3 *p*

2

Alto Cl./Bsn.

accel.

H Tempo I (♩ = 152)

J

6

W.W. *p*

B♭ Euphonium (♫) (in band)

[K] Hn.2 *p*

[L]

accel.

[M] Poco più mosso (♩ = 168)

[N]

[P]

[R]

3 Play if required by soloist 4

59/69

PANTOMIME

Euphonium Solo

WTAMU Band Library
Catalog Number 285

Euphonium (9)
(in band)

Philip Sparke

Andante semplice (♩ = 60)

Euphonium (E) (in band)

E

p *f* *p* *f* *mp* *f*

F poco rall. Poco meno mosso (♩ = 126)

mf *p* *mp* *mf* *f*

B.Cl./Bsn./Bar.Sax. *mf* *p* *f*

Bar.Sax. *p* *f*

Hn.4 *mp* **G** Hn.3 *p*

p *f* *p* *f*

Alto Cl./Bsn. *p* *f*

H accel. Tempo I (♩ = 152)

sfp *mf*

J 6

W.W. *p* *mf* *f* *f*

Euphonium (9) (in band)

K *mp* *ff* Hn.2 *p*

p *f*

L *p* *f*

p *f* *p* *accel.*

mp *f* *mp* *mf*

M Poco più mosso (♩ = 168) *f* *p*

N *mf* *p*

P *f* *ff* *ff*

f

R *ff* *p* *f* *3*

Play if required by soloist - *4*

58/69

WTAMU Band Library
Catalog Number 2805

PANTOMIME

Euphonium Solo

B \flat Euphonium (B.C.)
(in band)

Philip Sparke

Andante semplice ($\text{♩} = 60$)

2
p

tenuto a tempo

2
mf *p*

tenuto a tempo [A] Con moto
4
pp *mf*

rall. [B] a tempo
mp *f* *p*

2 2
p *mf* *p* *p*

Allegro vivace ($\text{♩} = 152$ [$\text{♩} = \text{c. } 100$])
(in 4 $\text{♩} + \text{♩} + \text{♩} + \text{♩}$)
3
pp *f*

rall. Cadenza

[C]
p

[D] *mp* *ff* Hn.2 *pe*

6
p *f*

Bb Euphonium (B.C.) (in band)

E

p *f*

p *f* *p*

mp *f* *mp* *mf* *f*

poco rall. **F** *Poco meno mosso* (♩ = 126)

mf *p* *mp*

B.Cl./Bsn./Bar.Sax.

mf 3

Bar.Sax.

mp *mf* *p* *f*

Hn.4 *mp* **G** Hn.3 *p*

mp *p*

p 2

p *f* *p*

Alto Cl./Bsn.

accel. **H** *Tempo I* (♩ = 152)

sfp *mf*

J 6

p *mf* *f* *p*

W.W.

00/69

PANTOMIME

Euphonium Solo

WTAMU Band Library
Catalog Number 2805

Tuba

Philip Sparke

Andante semplice (♩ = 60)

one

tenuto *p* a tempo

tenuto a tempo **A** $\frac{4}{4}$ *mf* *p* all

rall. **B** a tempo *pp* *mf* *p* one

all *mf* *p*

rall. Cadenza *pp* **10** *f* *p*

C *mf* *mp* *f* *mp*

D *ff*

Tuba

p

E

poco rall. **F** *Poco meno mosso* (♩ = 126)

2 B.Cl./Bsn.

G
one

all

accel. **H** *Tempo I* (♩ = 152)

J

Tuba

K

L

accel.

M Poco più mosso (♩ = 168)

N

1.

2.

P

R

3

Play if required by soloist

4

03/69

WTAMU Band Library
Catalog Number 62805

PANTOMIME

Euphonium Solo

B \flat Tuba (T.C.)

Philip Sparke

Andante semplice ($\text{♩} = 60$)

one
p

tenuto a tempo

tenuto a tempo **A** $\frac{4}{4}$ *all*

pp *mf*

rall. **B** a tempo *one*

mp *f* *p*

all

mf *p*

Allegro vivace ($\text{♩} = 152$ [$\text{♩} = \text{c. } 100$])
(in 4 $\text{♩} + \text{♩} + \text{♩} + \text{♩}$)

rall. Cadenza

pp *f*

C

mf *f* *mp*

D

ff

Bb Tuba (T.C.)

p

f

E

p *f* *p* *f*

p *mp* *f* *mp* *mf*

f *p* *mp*

F Poco meno mosso (♩ = 126)

B.Cl./Bsn.

mp B.Cl./Bsn. *p* *mp* *mf* *p* B.Cl./Bsn.

f *mp* *p*

G one

f *p* *mf*

H all

B.Cl.

mp *sfp* *mf* *mfp*

I Tempo I (♩ = 152)

mf *f* *mp*

J

B♭ Tuba (T.C.)

K

ff *p*

f

L

p *f* *p*

f *p* *mp* *f*

accel. **M** Poco più mosso (♩ = 168)

mp *mf* *f* *p*

N

mf *p*

1. 2. **P**

f *p* *p* *mf* *mf* *ff*

p w.w. *ff* *p* w.w. *f* *p*

f *p* *f* *fp* *ff*

R 3 Play if required by soloist

p *f* *p* *f*

4

ff

04/69

PANTOMIME

Euphonium Solo

E♭ Tuba (B.C.)

Philip Sparke

Andante semplice (♩ = 60)

one

p

tenuto a tempo

mf *p*

tenuto a tempo [A] **Con moto** $\frac{4}{4}$ all

pp *mf*

rall. [B] a tempo one

mp *f* *p*

all

mf *p*

rall. Cadenza Allegro vivace (♩ = 152 [♩ = c. 100])
(in 4 ♩. + ♩. + ♩. + ♩.)

pp *f*

p

[C]

mf *f* *mp*

mf *mp*

[D]

ff

E♭ Tuba (B.C.)

p

f

E

p *f* *p* *f*

p *mp* *f* *mp* *mf*

f *p* B.Cl./Bsn. *mp*

poco rall. **F** Poco meno mosso (♩ = 126)

B.Cl./Bsn. *mp* *p* *mp* *mf* *p* B.Cl./Bsn.

G one

f *mp* *p*

f *p* B.Cl. *mf*

all

mp *sfp* *mf* *mfp*

accel. **H** Tempo I (♩ = 152)

mf *f* *f* *mp*

J

E♭ Tuba (B.C.)

[K]

ff *p*

[L]

p *f* *p*

f *p* *mp* *f*

[M] Poco più mosso (♩ = 168)

accel.

mp *mf* *f* *p*

[N]

mf *p*

[P]

f *p* *mf* *mf* *ff*

[R]

f *p* *ff* *p*

W.W. *p* *ff* *p* W.W. *f*

Play if required by soloist—

f *p*

[R]

ff

[R]

f *p*

[R]

ff

[R]

ff

05/69

WTAMU Band Library
Catalog Number 2805

PANTOMIME

Euphonium Solo

E♭ Tuba (T.C.)

Philip Sparke

Andante semplice (♩ = 60)

one

p

tenuto a tempo

tenuto a tempo **A** *mf* *p*

Con moto *pp* *mf* *all*

rall. **B** a tempo *mp* *f* *p* one

all *mf* *p*

Allegro vivace (♩ = 152 [♩. = c. 100])

rall. Cadenza *pp* *f*

C *mf* *mp* *f* *mp*

D *ff*

E♭ Tuba (T.C.)

p

E

p *f* *p* *f*

p *mp* *f* *mp* *mf*

poco rall. **F** *Poco meno mosso* (♩ = 126)

f *p* *p* *p* *p* *mp* *B.Cl./Bsn.* *mp*

2 *mp* *B.Cl./Bsn.* *p* *mp* *mf* *p* *B.Cl./Bsn.*

G *one*

f *mp* *p*

all

f *p* *B.Cl.* *mf*

accel. **H** *Tempo I* (♩ = 152)

mp *sfp* *mf* **J** *mf*

mf *f* *mf*

E♭ Tuba (T.C.)

K

L

accel.

M Poco più mosso (♩ = 168)

N

1.

2.

P

R

3

Play if required by soloist

4

06/10/09

PANTOMIME

WTAMU Band Library
Catalog Number 2805

Euphonium Solo

B♭ Tuba (B.C.)

Philip Sparke

Andante semplice (♩ = 60)

one
p

tenuto a tempo
mf *p*

tenuto a tempo [A] Con moto 4 all
pp *mf*

rall. [B] a tempo one
mp *f* *p*

all
mf *p*

rall. Cadenza Allegro vivace (♩ = 152 [♩. = c. 100])
(in 4 ♩. + ♩. + ♩. + ♩.)
pp *f*

p

[C]

mf *f* *mp*

mf *mp*

[D] *ff*

B \flat Tuba (B.C.)

p

f

E

p *f* *p* *f*

p *mp* *f* *mp* *mf*

f *p* B.Cl./Bsn. *mp*

poco rall. **F** Poco meno mosso ($\text{♩} = 126$)

B.Cl./Bsn. *mp* *p* *mp* *mf* *p* B.Cl./Bsn.

G *f* *mp* *p*

f *all* *p* B.Cl. *mf*

mp *sfp* *mf* *mfp*

accel. **H** Tempo I ($\text{♩} = 152$)

mf *f* *f* *mp*

J

[K]

[L]

[M] Poco più mosso (♩ = 168)

[N]

[P]

[R]

Play if required by soloist

[3]

[4]

07/109

PANTOMIME

Euphonium Solo

WTAMU Band Library
Catalog Number 2805

Timpani

Philip Sparke

Andante semplice (♩ = 60) 6 tenuto a tempo 7 tenuto a tempo [A] Con moto 7 rall. [B] a tempo

Allegro vivace (♩ = 152 [♩ = c. 100])
(in 4 ♩. + ♩. + ♩. + ♩.)

[E] 10 poco rall. [F] Poco meno mosso 10 (♩ = 126) 6 [G] 9 5 accel. 2

[H] Tempo I (♩ = 152) 6 [I] [J] 7 [K] 9 [L] 7 accel.

[M] Poco più mosso (♩ = 168)

08/169

PANTOMIME

Euphonium Solo

WTAMU Band Library
Catalog Number 2805

Percussion 1 & 2

Philip Sparke

Andante semplice (♩ = 60) 6 tenuto 2 S. Cym.

1
2

p *mf*

Glock.

2 tenuto a tempo A Con moto Triangle 6 rall. S. Cym. B a tempo 3

2

Bell Tree

mp *p* *mf* *f*

3 S. Cym.

Glock.

mf *p* *mf* *p*

Allegro vivace (♩ = 152 [♩ = c. 100])
(in 4 ♩. + ♩. + ♩. + ♩.) S. D.

2 rall. Cadenza

2

f *S. Cym.*

Bongos

mf *f* *f* *p*

C

mf *f* *f* *p*

Percussion 1 & 2

S. D.

p *f* *p*

D S. Cym. (on crown)

ff *p* *ff* *p*

E S. D. S. Cym. Bongos

p *f* *f* *p*

mp

S. D. *poco rall.*

f *mf* *mf* *p*

Poco meno mosso (♩ = 126)

F 16 **G** Tri. 5

p *p*

Percussion 1 & 2

S. Cym. 3 S. D. accel.

mp *f* *sfz*

10/8

H Tempo I (♩ = 152)

Glock.

mf *p* *mf*

10/8

J

Bongos

f *p*

K

S. Cym. (on crown)

ff *p*

ff

2 S. D. S. Cym. **L**

p *f* *f*

Bongos

p

mp

Percussion 1 & 2

accel.

M Poco più mosso (♩ = 168)
S. D.

mf *f* *p*
B. D.

mf *p*
N

f *p* *mf* *mf* *ff*
P

ff *f*

ff *p*
R

f *p*
3

ff *S. Cym.*